Swallowtail Jig
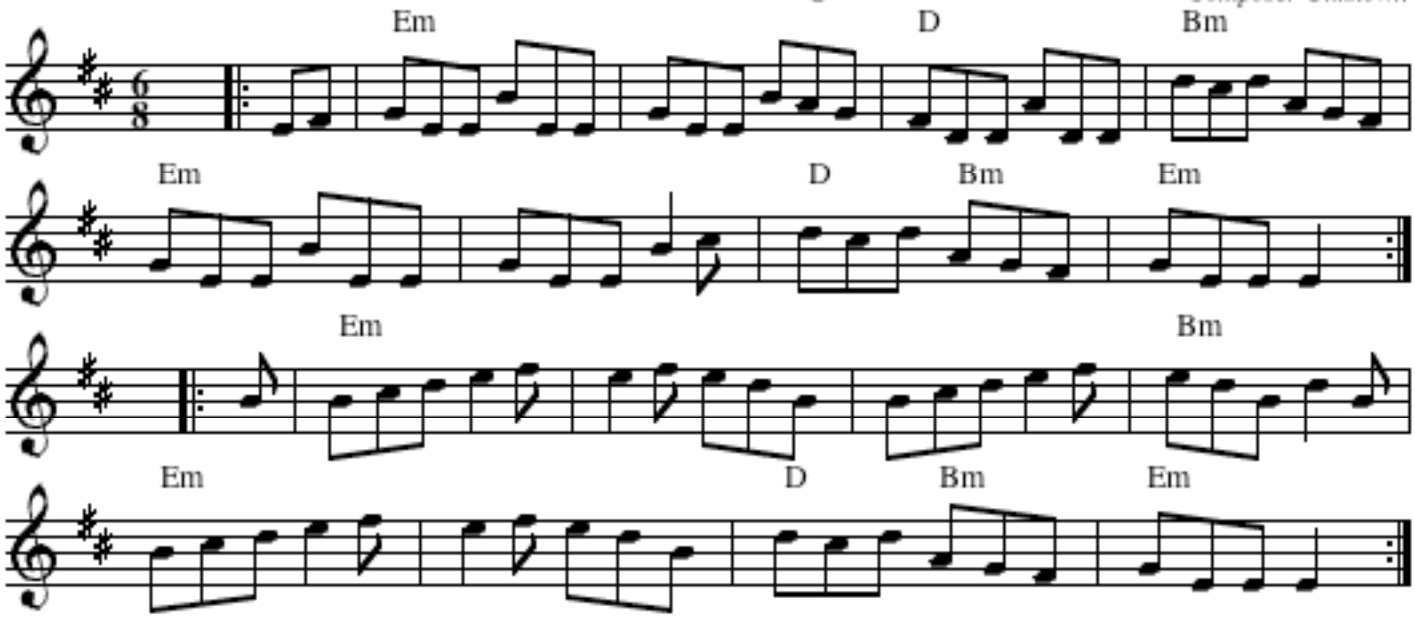
Composer Unknown