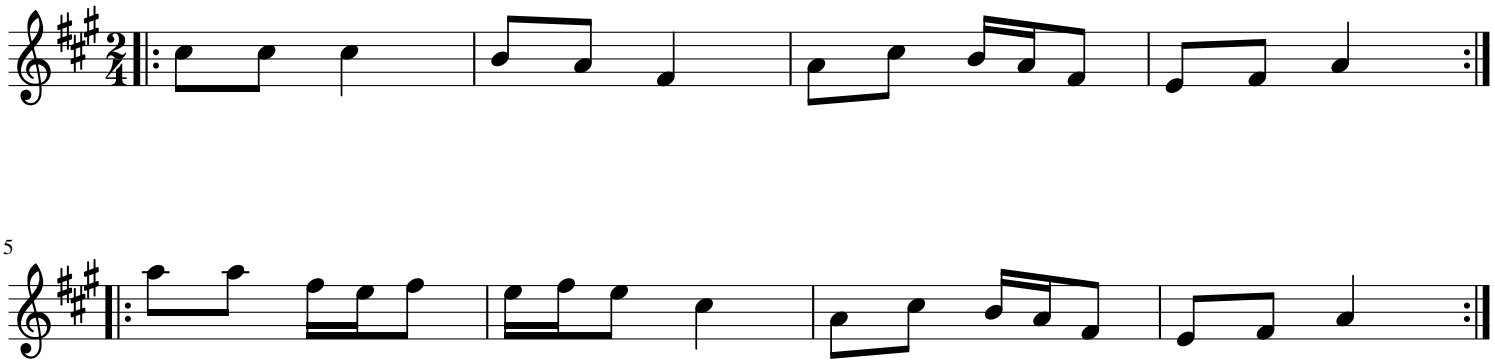Ida Red