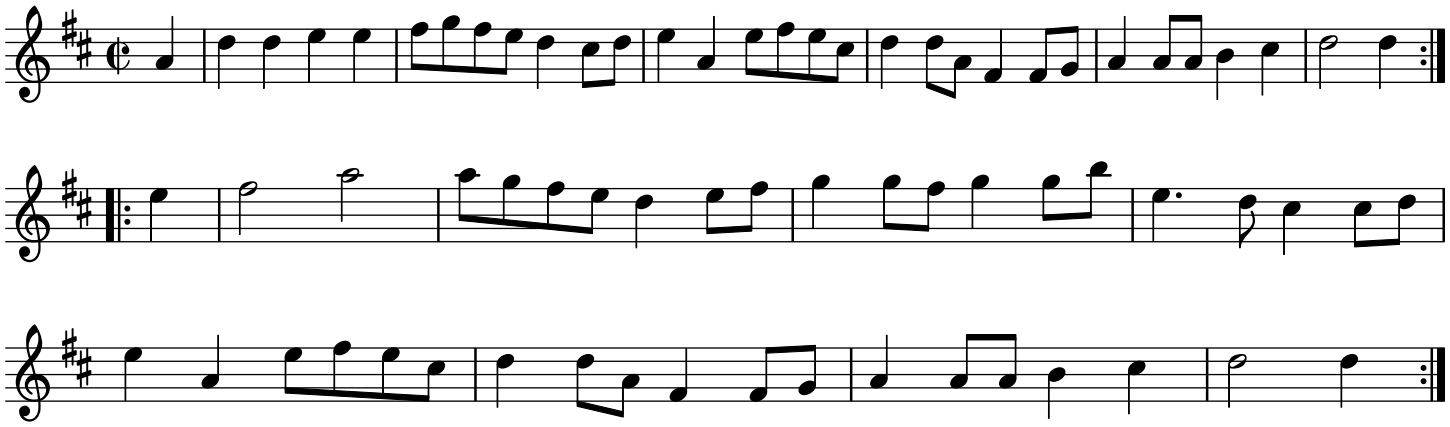Sønderhoning