

Bill Cheatham

this is just ONE of many possible versions!

Bill Cheatham

this is just ONE of many possible versions!

The piece concludes with a double bar line and repeat dots at the end of the fourth staff.

Bill Cheatham

this is just ONE of many possible versions!

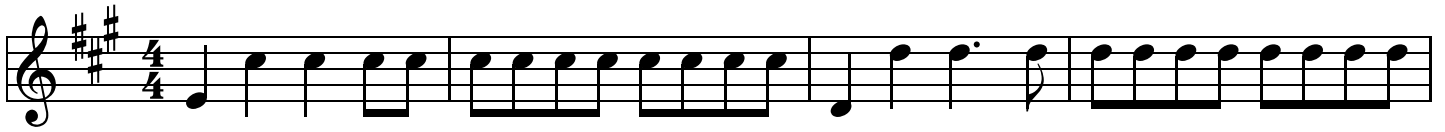

5

9

13

